

9409 32 Essex Rd., Mplwd.

57,500 \$57,500

1 ~~46,000~~

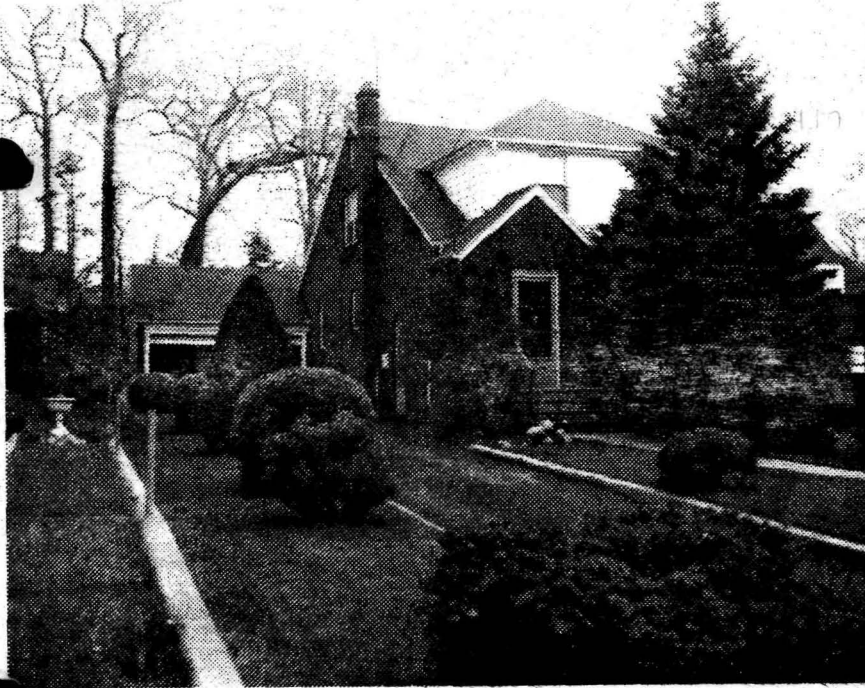

9409 32 Essex Rd., Mplwd.

57,500 \$57,500

1 ~~46,000~~

Bet: Elmwood Ave & Forest Rd

F&C. All Cash

Lot 60x170x60 Lot #160, Blk 31-34, Plt 24

English 35 yrs, brick, comp rf, full ins, wea wind & drs, all ss & scrs, 220 Volt Serv. oak flrs.

1st-5-vest, lr, dr, den, mod kit, bedrm, t. bath, encl p.

2nd-4-3 bedrms, t. bath. M.w/stall, 1 rm unfin - rough

3rd-air space

plumbing

Bsmt-rec rm, toi, laund, out ent.

ST: Oil 550 gal tank ann. cost \$300.

2-car garage brick att w/light paved drive

L-9.7 B-20.0 '72 Tax Rate 6.41 Taxes \$1903.77. Poss: 60

to 90 days. 2 barbeque fps, 1 rear yard & 1 on porch.

Parklike setting, adjoins Marcus Ward Home in rear. Bomb shelter. Ideal for two related families. Call for appts.

1-rm Apt on 2nd flr. Separate entrance. Clinton GS.,

Mplwd Jr, Columbia HS., St Joseph paro. Bus 25,70.

Mplwd RR Sta. Subject to Errors and Omissions.

LR:CJK 763-0600 100019003 (6-60-40 o.a.a.)

Owner: Joseph M. & Jeanette Fazzari, prem 763-2866. Bus. Rutherford, N.J. 935-2660.

Conv. 32 Essex Rd., Mplwd. 8-2-2 3 brs. \$57,500 ~~46,000~~

57,500

#6976--6/25/73 Very anxious. Show & submit offers.

~~#7011 9/19/73 Price Expd. XEX \$46,000~~

#7023 10/19/73 Expired 10/19/73.

October - 1942 R. E. D.

32 Essex Road, Maplewood

Sold to James Fazzari for \$9500

9409 32 ESSEX ROAD, MAPLEWOOD



Board of Realtors of the Oranges and Maplewood

Photo by George B. Biggs, Inc.